

Setting the BIN Address

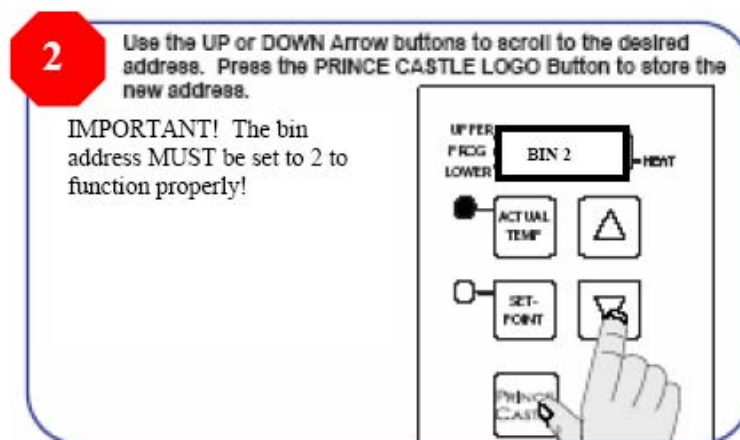
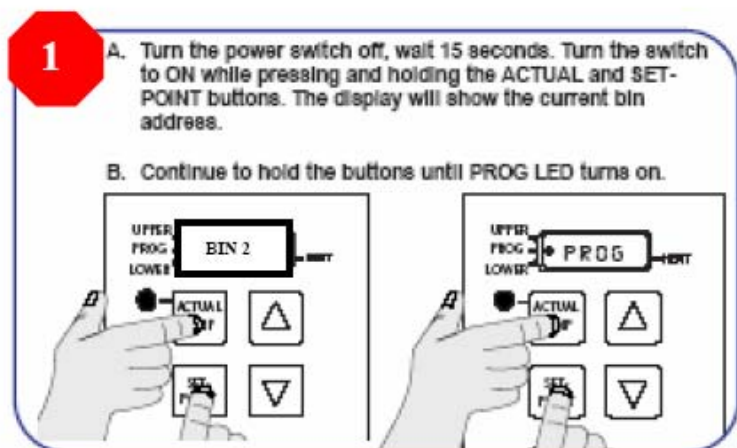

1. Turn the power switch to off, wait 15 seconds
2. Turn the Switch to ON while pressing and holding the ACTUAL and SET-POINT buttons.
3. The display will show the current bin address.
4. Continue to hold the buttons until the PROG LED turns on.
5. Use the UP or DOWN Arrow buttons to scroll to the desired address.
6. Press the PRINCE CASTLE LOGO Button to store the new address.

IMPORTANT! The bin address MUST be set to “2” to function properly!